



# Pearmtree Hill Solar Farm

## Environmental Statement

### Volume 3

### Figure 11.5: Topography and Landcover

### Revision 2

Application Document Ref: EN010157/APP/6.3  
September 2025

Planning Act 2008  
Infrastructure Planning  
(Applications: Prescribed Forms  
and Procedure) Regulations 2009 –  
Regulation 5(2)(a)



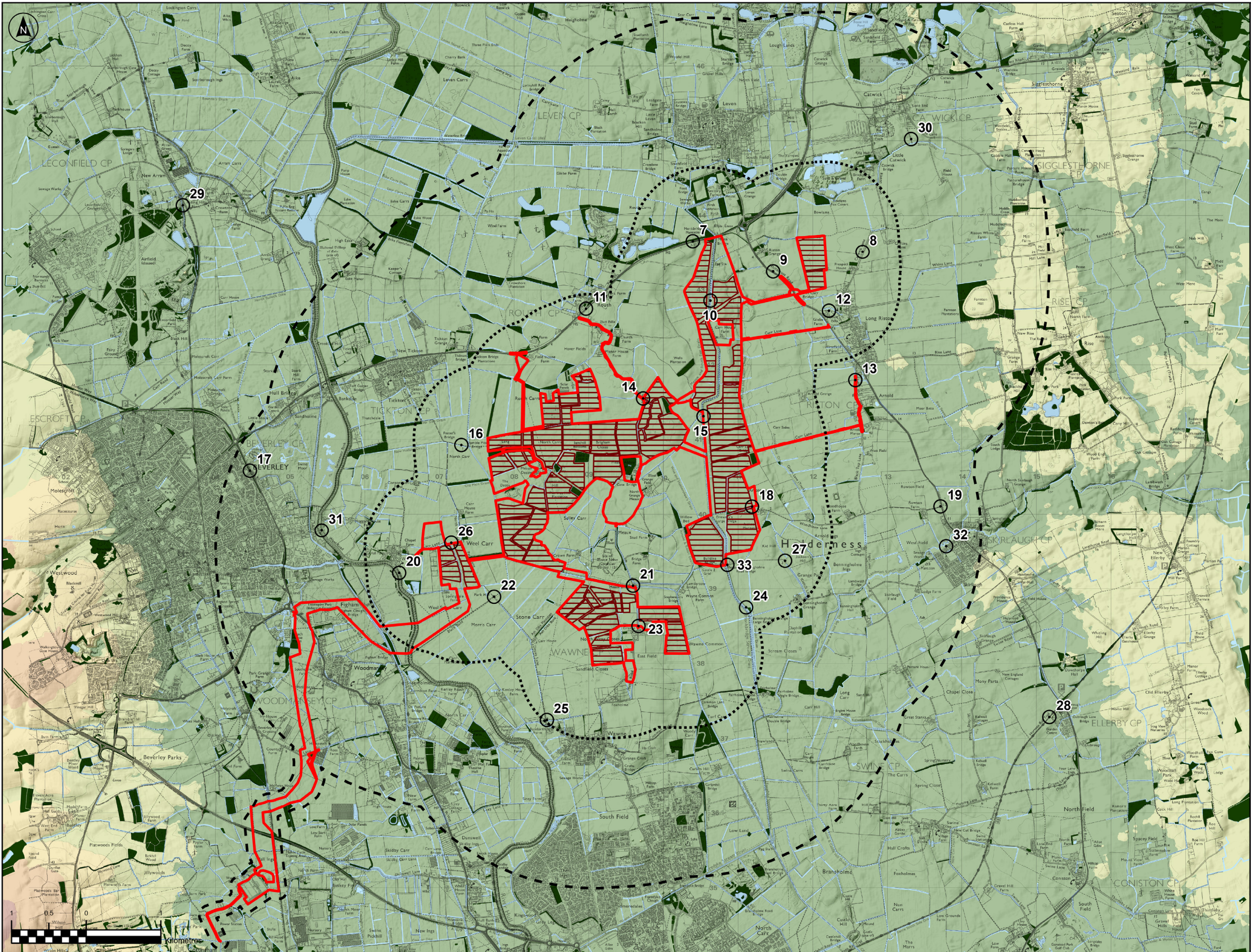

- | No. | Viewpoint  |
|-----|--|
| 7   | A1035  |
| 8   | Catwick Lane                                     |
| 9   | A165, White Cross Road                           |
| 10  | Monk Dike (north), PRoW Riston Footpath no.2     |
| 11  | A1035 at Routh                                   |
| 12  | Long Riston Church, PRoW Riston Footpath no.5    |
| 13  | Long Riston (Arnold)                             |
| 14  | Meaux Lane (north)                               |
| 15  | Monk Dike (south), PRoW Riston Footpath no.2     |
| 16  | PRoW Tickton Footpath no.6                       |
| 17  | A164 eastern edge of Beverley                    |
| 18  | Woodhouse Lane, PRoW Riston Footpath no.1        |
| 19  | A165 north of Skirlaugh                          |
| 20  | River Hull at Weel, PRoW Tickton Footpath no.12  |
| 21  | Meaux Lane (south)                               |
| 22  | PRoW Tickton Bridleway no.5                      |
| 23  | Meaux Road at Wawne Grange                       |
| 24  | Cowdike Drain, PRoW Swine Footpath no.7          |
| 25  | PRoW Wawne Footpath no.11 / Grove Lane           |
| 26  | Carr Lane, east of Weel                          |
| 27  | Kidhill Lane                                     |
| 28  | Trans Pennine Trail                              |
| 29  | Minster Way                                      |
| 30  | PRoW Catwick Footpath no.3                       |
| 31  | Weel Road/ River Hull                            |
| 32  | Barn Street, Skirlaugh                           |
| 33  | Meaux and Benningholme Road Bridge, Kidhill Lane |

Key	
	Order Limits
	Proposed areas for solar PV modules
	1km buffer from panel areas
	3km LVIA study area
	Watercourse/waterbody
	Woodland
	Viewpoints

Elevation (AOD)	
	60 - 75m
	45 - 60m
	30 - 45m
	15 - 30m
	<15m

P02	03/09/2025	MP	ZF	LY	ZF
P01	05/12/2024	MP	ZF	LY	ZF
Rev	Date	By	Chkd	Appd	Authd

Client	Peartree Hill Solar Farm
Project Name	Peartree Hill Solar Farm
Drawing Title	Environmental Statement Volume 3, Figure 11.5: Topography and Landcover

Scale at A3	1:50,000	Coordinate System	British National Grid
Status	DCO Application		
PRIS Number	EN010157/APPI6.3	Rev	P02

The Base mapping is based upon Ordnance Survey (OS) data. Reproduced by permission of Ordnance Survey on behalf of HMSO. © Crown copyright and database right 2024. All rights reserved. Ordnance Survey licence number 0100031673. Maxar, Microsoft, Contains OS data © Crown Copyright and database right 2023. Contains data from OS Zoomstack



**RWE Renewables UK Limited**

Windmill Hill Business Park,  
Whitehill Way,  
Swindon,  
Wiltshire,  
England,  
SN5 6PB  
[www.rwe.com](http://www.rwe.com)